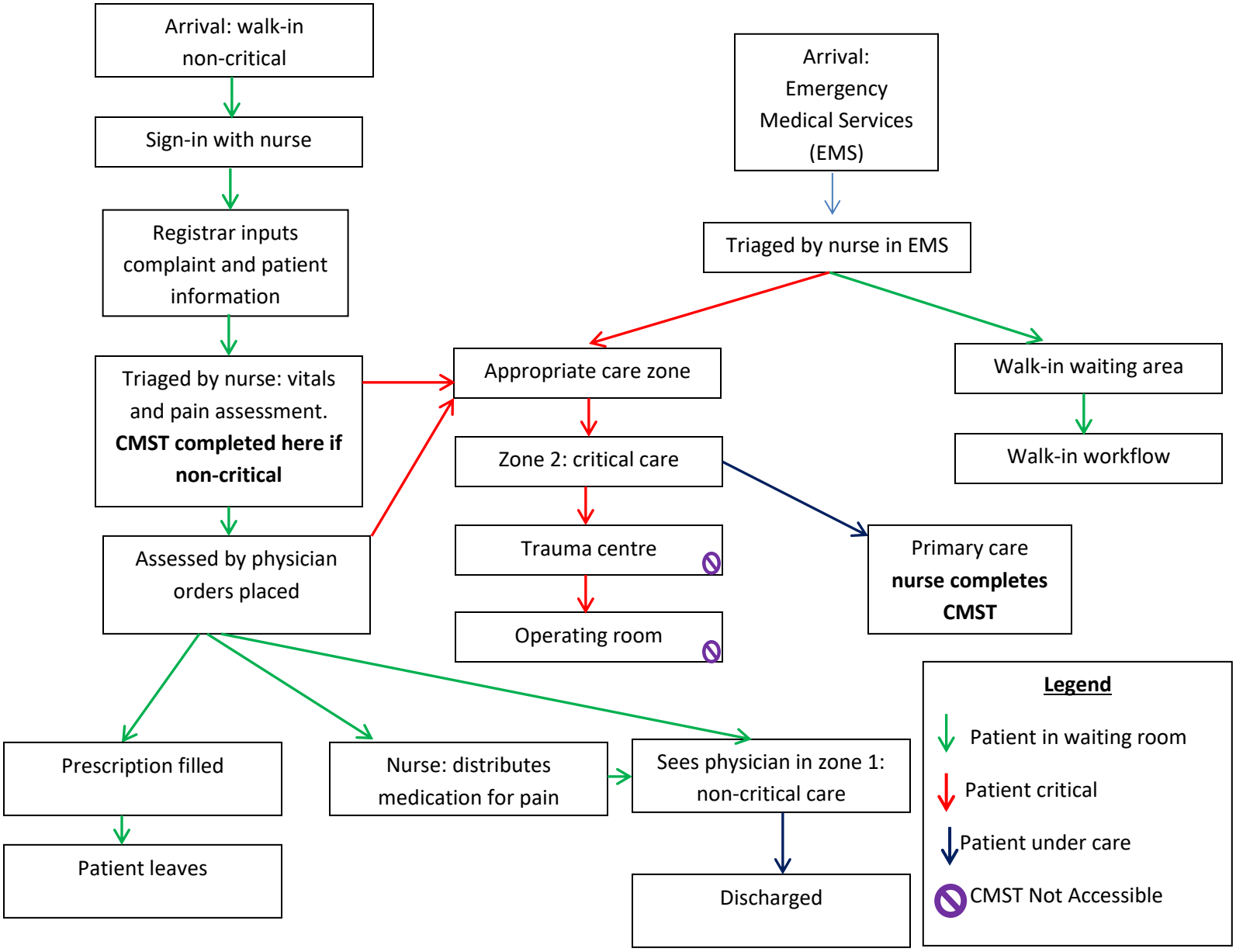
Arrival: walk-in non-critical
Sign-in with nurse
Registrar inputs complaint and patient information
Triaged by nurse: vitals and pain assessment. CMST completed here if non-critical
Assessed by physician orders placed
Arrival: Emergency Medical Services (EMS)
Triaged by nurse in EMS
Appropriate care zone
Zone 2: critical care
Trauma centre
Operating room
Walk-in waiting area
Walk-in workflow
Primary care nurse completes CMST
Prescription filled
Patient leaves
Nurse: distributes medication for pain
Sees physician in zone 1: non-critical care
Discharged
Legend
Patient in waiting room
Patient critical
Patient under care
CMST Not Accessible